

NOTICE!!

These documents have been scanned!

Do not place un-scanned documents beneath this notice!

Do not remove this notice from this file!

GPO Jacket No. 560-102
Print Order 61540
Rise Business Services, LLC
Job=AZ15 4/26/2019



Box Number= AZ15003



Claim Begin-End: AMC449124-AMC449124

1 Initial Receipt



AZ15003-42

AMC450400-AMC453366

United States Department of the Interior
Bureau of Land Management
 DIV OF LANDS, MINRLS & ENERGY
 ONE N CENTRAL AVE
 PHOENIX, AZ 85004 -4427
 Phone: 602-417-9200

Receipt

No: 4093047

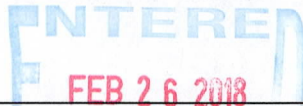
Transaction #: 4205322	
Date of Transaction: 02/21/2018	
CUSTOMER:	
RON BUSSOLOTTI PO BOX 1218 QUARTZSITE,AZ 85346-1218 US	 BY: <i>Ram</i>

LINE #	QTY	DESCRIPTION	REMARKS	UNIT PRICE	TOTAL
1	1.00	LOCATABLE MINERALS / MINING CLAIMS-NEW,UNADJUD, ONE OR MORE AUTH NOS / NEW MINING CLAIM PROCESSING FEE CASES: AMC449124/\$20.00		- n/a -	20.00
2	1.00	LOCATABLE MINERALS / MINING CLAIMS-NEW,UNADJUD, ONE OR MORE AUTH NOS / NEW MINING CLAIMS LOCATION FEE CASES: AMC449124/\$37.00		- n/a -	37.00
3	1.00	LOCATABLE MINERALS / MINING CLAIMS-NEW,UNADJUD, ONE OR MORE AUTH NOS / NEW MINING CLAIMS MAINTENANCE FEE CASES: AMC449124/\$155.00		- n/a -	155.00
TOTAL:					\$212.00

PAYMENT INFORMATION			
1	AMOUNT:	212.00	POSTMARKED: N/A
	TYPE:	CHECK	RECEIVED: 02/21/2018
	CHECK NO:	17-706360866	
	NAME:	BUSSOLOTTI, RON PO BOX 1218 QUARTZSITE AZ 85346-1218 US	

REMARKS

This receipt was generated by the automated BLM Collections and Billing System and is a paper representation of a portion of the official electronic record contained therein.

NOTICE!!

These documents have been scanned!

Do not place un-scanned documents beneath this notice!

Do not remove this notice from this file!

GPO Jacket No. 560-102
Print Order 61540
Rise Business Services, LLC
Job=AZ15 4/26/2019



Box Number= AZ15003



Claim Begin-End: AMC449124-AMC449124

2 Correspondence



AZ15003-42

AMC450400-AMC453366

**NO
DOCUMENTS
FOUND**

NO DOCUMENTS FOUND
NO DOCUMENTS FOUND

NOTICE!!

These documents have been scanned!

Do not place un-scanned documents beneath this notice!

Do not remove this notice from this file!

GPO Jacket No. 560-102
Print Order 61540
Rise Business Services, LLC
Job=AZ15 4/26/2019



Box Number= AZ15003



Claim Begin-End: AMC449124-AMC449124

3 Transfers



AZ15003-42

AMC450400-AMC453366

AMC 449124

mail to:
Ron Bussolotti
PO Box 1218
Quartzsite, AZ 85346

QUIT CLAIM DEED

FOR VALUABLE CONSIDERATION, the sufficiency and receipt of which is hereby acknowledged,
Ron Bussolotti does hereby forever quit claim his right, title and interest in
the unpatented mining claims described on the supplemental attachment, attached hereto and incorporated
herein by reference, to AMC 449124 ^{50% percent}
50% to Eric Drummend
PO Box 7049 Rancho Santa Fe
CA, 92067

IN WITNESS WHEREOF, grantor has executed this instrument as of this 8 day of March, 20 18

Ron Bussolotti

Exempt from A.R.S. 11-1133 and 11-1137(B) by A.R.S. 11-1134(A)(6)

RECEIVED
2018 MAR -9 P 2:25
PHOENIX, ARIZONA

STATE OF ARIZONA)
County of La Paz) ss.

SUBSCRIBED AND SWORN TO before me, a Notary Public, this 8 day of March, 20 18

By: Ronald Bussolotti
Notary Public Rosa Icela Santos
My Commission Expires Nov 10, 2020

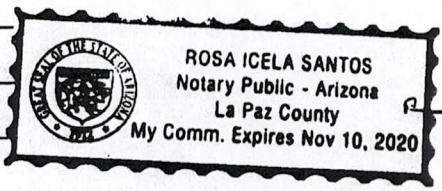

Form MCF120
Revised July 2014

This form is available from the Arizona Geological Survey and may be reproduced.

4109368

ENTERED
MAR 27 2018
BY: [Signature]

~~FEB 23 2018~~

Ron Bussolotti
PO Box 1218
Quartzsite AZ
85346

Bureau of Land Management
1 North Central Ave
Suite 800 mining
Phoenix, Arizona 85004

PHOENIX, ARIZONA

2018 MAR -9 P 2:24

RECEIVED
BLM / MINING OFFICE

Hi ReANN,
you have a \$1000 check of
mine to file over quit claims,
I may have overpaid \$1000 not
sure because im ~~filed~~ filing
3 papers, Amendment to reduce
acreage from 40 to 20 + 2
quit claims

Ron Bush

RECEIVED
DEPT. OF REVENUE OFFICE
2018 MAR -9 P 2:25
PHOENIX, ARIZONA

**United States Department of the Interior
Bureau of Land Management
DIV OF LANDS, MINRLS & ENERGY
ONE N CENTRAL AVE
PHOENIX, AZ 85004 -4427
Phone: 602-417-9200**

Receipt

No: 4109368

Transaction #: 4222462	
Date of Transaction: 03/12/2018	
CUSTOMER:	
RON BUSSOLOTTI PO BOX 1218 QUARTZSITE, AZ 85346-1218 US	

LINE #	QTY	DESCRIPTION	REMARKS	UNIT PRICE	TOTAL
1	1.00	LOCATABLE MINERALS / MINING CLAIMS- NOT NEW-UNADJUD, ONE AUTH NO. ONLY / MINING CLAIM MONEY RECEIVED CASES: AMC449124/\$10.00	TRF/1	- n/a -	10.00
TOTAL:					\$10.00

PAYMENT INFORMATION			
1	AMOUNT:	10.00	POSTMARKED: N/A
	TYPE:	CHECK	RECEIVED: 03/09/2018
	CHECK NO:	424	
	NAME:	BUSSOLOTTI, RON PO BOX 1218 QUARTZSITE AZ 85346-1218 US	

REMARKS

This receipt was generated by the automated BLM Collections and Billing System and is a paper representation of a portion of the official electronic record contained therein.

NOTICE!!

These documents have been scanned!

Do not place un-scanned documents beneath this notice!

Do not remove this notice from this file!

GPO Jacket No. 560-102
Print Order 61540
Rise Business Services, LLC
Job=AZ15 4/26/2019



Box Number= AZ15003



Claim Begin-End: AMC449124-AMC449124

4 Annual Filings



AZ15003-42

AMC450400-AMC453366

DEPARTMENT OF THE INTERIOR
BUREAU OF LAND MANAGEMENT
MINING CLAIMS

Run Date/Time: 8/20/2018

MC Maintenance Fees Paid Through the BLM Pay Portal
(by Date Paid)

Page 171 Of 316

CBS Receipt: 4234446

Printed For Lead File # AMC449124

Agency Tracking ID: 1534205716

Assessment Year: 2019

Number of BLM Serial Nr: 9

Paid On: 8/14/2018

Total Amount Paid: \$1,395.00

Claim Name	BLM Serial No	Lead File No	Amount Paid
NUGGET HILL	AMC430063	AMC430063	\$155.00
LOST TREASURE #6	AMC440551	AMC440551	\$155.00
LOST TREASURE #7	AMC441039	AMC441039	\$155.00
GOLD KING MINE #2	AMC445136	AMC445136	\$155.00
GOLD KING MINE	AMC446000	AMC446000	\$155.00
DESERT QUEEN	AMC447857	AMC447857	\$155.00
RONS MIDDLE CAMP	AMC449055	AMC449055	\$155.00
RONS 3 MIDDLE CAMP	AMC449124	AMC449124	\$155.00
MIDDLE CAMP 7	AMC451008	AMC451008	\$155.00

United States Department of the Interior
Bureau of Land Management
 BUSINESS & SUPPORT SVCS DIV
 ONE N CENTRAL AVE SUITE 800
 PHOENIX, AZ 85004 -4427
 Phone: 602-417-9200

Receipt

No: 4234446

Transaction #: 4349798	
Date of Transaction: 08/13/2018	
CUSTOMER:	
RONALD F BUSSOLOTTI 2324 CABOT PLAINS RD CABOT,VT 05647 US	

LINE #	QTY	DESCRIPTION	REMARKS	UNIT PRICE	TOTAL
1	1.00	LOCATABLE MINERALS / MINING CLAIMS- NOT NEW-UNADJUD, ONE AUTH NO. ONLY / MINING CLAIM MONEY RECEIVED CASES: AMC430063/\$1395.00		- n/a -	1395.00
TOTAL:					\$1,395.00

PAYMENT INFORMATION			
NOTE: Items will appear on credit card statement as "BLM O Mining Claim".			
1	AMOUNT:	1395.00	POSTMARKED: N/A
	TYPE:	CREDIT CARD	RECEIVED: 08/13/2018
	NAME:	RONALD F BUSSOLOTTI 2324 CABOT PLAINS RD CABOT VT 05647 US	
	CARD NO:	XXXXXXXXXXXX5164	AUTH CODE: 008764
	NAME ON CARD:	RONALD F BUSSOLOTTI	
	SIGNATURE:		

REMARKS

This receipt was generated by the automated BLM Collections and Billing System and is a paper representation of a portion of the official electronic record contained therein.

NOTICE!!

These documents have been scanned!

Do not place un-scanned documents beneath this notice!

Do not remove this notice from this file!

GPO Jacket No. 560-102
Print Order 61540
Rise Business Services, LLC
Job=AZ15 4/26/2019



Box Number= AZ15003



Claim Begin-End: AMC449124-AMC449124

5 Miscellaneous



AZ15003-42

AMC450400-AMC453366

AMC 449124

United States Department of the Interior
Bureau of Land Management
 DIV OF LANDS, MINRLS & ENERGY
 ONE N CENTRAL AVE
 PHOENIX, AZ 85004 -4427
 Phone: 602-417-9200

Receipt

No: 4135223

Transaction #: 4248959	
Date of Transaction: 04/10/2018	
CUSTOMER:	
	RON BUSSOLOTTI PO BOX 1218 QUARTZSITE,AZ 85346-1218 US

LINE #	QTY	DESCRIPTION	REMARKS	UNIT PRICE	TOTAL
1	1.00	LOCATABLE MINERALS / MINING CLAIMS- NOT NEW-UNADJUD,ONE AUTH NO. ONLY / MINING CLAIM MONEY RECEIVED CASES: AMC449055/\$10.00	AMEND/2	- n/a -	10.00
TOTAL:					\$10.00

PAYMENT INFORMATION			
1	AMOUNT:	10.00	POSTMARKED: N/A
	TYPE:	CHECK	RECEIVED: 04/09/2018
	CHECK NO:	426	
	NAME:	BUSSOLOTTI, RON 2324 CABOT PLAINS RD CABOT VT 05647 US	

REMARKS

This receipt was generated by the automated BLM Collections and Billing System and is a paper representation of a portion of the official electronic record contained therein.

*AMENDMENT ON AMC449124 RCVD 4/9/2018,
 CORRECTING LLD.
 635 ENTERED 4/12/2018. RA*

LOCATION NOTICE FOR PLACER MINING CLAIM

Amendment BLM Serial # _____

NOTICE IS HEREBY GIVEN that the Rous 3 Middle
Camp placer mining claim has been located by
Ron Bussolotti whose current mailing
address is PO Box 1218
Quartzsite, AZ 85346

RECEIVED
2018 FEB 20 P 2:31
PHOENIX, ARIZONA
BLM
Date
Stamp

AMC449124

The general course of this claim is East West and it is situated in La Paz
County, Arizona. This claim is 1320 feet in length and 520 feet in width.
15.75 Total Claim Acreage. This claim runs from the location monument on which this location notice is
posted at the SW corner of the claim approximately 1320 feet in a East direction to the
East end line and 520 feet in a North direction to the North end line. This claim is
marked by four monuments, one at each corner of the claim.

The location monument on which this notice is posted is situated within Section 21, Township
4 N, Range 20 W, Gila Salt River Base and Meridian, Arizona. This claim encompasses
portions of the following legal subdivision(s) if located by legal subdivision or the following quarter section(s),
section(s), Township(s) and Range(s) N 1/2 SW 1/4 SE 1/4
Section 21 4N 20W, Gila Salt River Base and Meridian, Arizona.

The locality of this claim with reference to some natural object or permanent monument and additional information
Rous 3 SE corner is 40' West of QMDC NE corner monument
(if any) concerning its locality are as follows: SE corner is approx 1500 feet NW
from federal survey pin for common corners of sections
21-22-28-27 4N 20W The above information is shown on the attached map.

DATED AND POSTED on the ground this 10 day of February, 2018.

LOCATOR(s) AGENT

Print Name(s) Ron Bussolotti Eric C. Drummond
Signature(s) Ron Bussolotti Eric C. Drummond

RECEIVED
2018 MAR 9 2:25
PHOENIX, ARIZONA
Form MCF102
Revised July 2014

SPoke TO HEM ABOUT HIS
WRITTEN ~~DESC~~ DESCRIPTION BEING
AN ALIQUOT PART, BUT HIS MEASUREMENTS
WERE NOT. PROPER AMENDMENT RCV'D 4/9/2018. RM

OWNERS= Ron Bussolotti
 PO Box 1218
 Quartzsite, AZ 85346

Phone = 802-279-9742

Eric Drummond po Box 7049 Rancho Santa Fe
 MINING CLAIM MAP CA 92067

PHOENIX, ARIZONA

2018 FEB 20 P 2:31

RECEIVED
 PHOENIX, ARIZONA

Lode () Placer (✓)
 Millsite ()

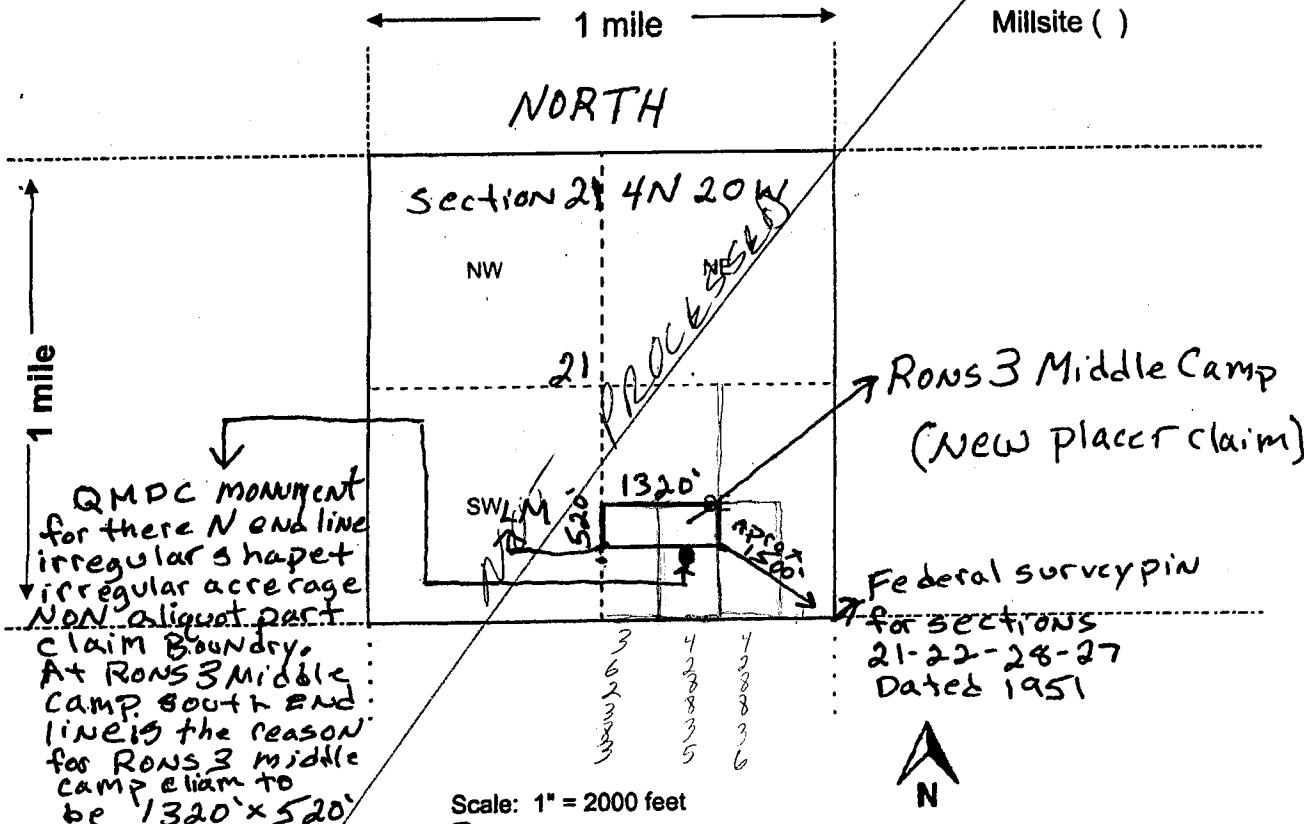

QMDC monument
 for there N end line
 irregular shape
 irregular acreage
 NON aliquot part
 claim boundary.
 At RONS 3 Middle
 Camp South end
 line is the reason
 for RONS 3 middle
 camp claim to
 be 1320' x 520'

Federal survey pin
 for sections
 21-22-28-27
 Dated 1951

Scale: 1" = 2000 feet

1. The above map depicts the RONS 3 Middle Camp mining claim, which is located in Section (s) 21, Township 4 N, Range 20 W, Gila and Salt River Base and Meridian, La Paz County, Arizona. Total claim acreage is 15.75

2. The type of corner and location monuments used are as follows: PVC Pipe capped
Set in rock base

3. The bearings and distances in degrees and feet between claim corners and to a public land survey monument are as depicted on the map.

4. If the claim is a placer or millsite claim with exterior limits conforming to legal subdivisions of the public survey, provide a legal description of the claim _____

AMC449124

PHOENIX, ARIZONA
 2018 MAR -9
 Form MCF100a
 Revised July 2014
 225

NOTICE!!

These documents have been scanned!

Do not place un-scanned documents beneath this notice!

Do not remove this notice from this file!

GPO Jacket No. 560-102
Print Order 61540
Rise Business Services, LLC
Job=AZ15 4/26/2019



Box Number= AZ15003



Claim Begin-End: AMC449124-AMC449124

6 Location Notices-Amendments and Supporting Documents



AZ15003-42 AMC450400-AMC453366

MINING CLAIM STATUS REPORT

Data Entered: 2/26/18 RAM

MTP Checked By: 2/26/18 RAM

GEO Checked By: 2/26/18 RAM

LEAD SERIAL NUMBER: AMC 449124 thru AMC _____

NUMBER OF CLAIMS & TYPE:

LODE
1
PLACER

ASSOCIATION PLACER

MILL SITE

TUNNEL SITE

CHARGES:

Processing Fee @ \$20 = \$ 20
Location Fee @ \$37 = \$ 37
Maintenance Fee @ \$155 = \$ 155
Add'l Maint Fee for Assoc Placer = \$ _____
SUBTOTAL \$ _____
Other Fees \$ _____
Other Fees \$ _____
TOTAL \$ 212

TOTAL ACREAGE: _____ Per Claim
(Placer Only)

NUMBER OF LOCATORS: _____

DOCUMENTS RECEIVED VIA: Over-the-Counter [] Mail [] TIMELY FILED: Yes [] No []

LEGAL DESCRIPTION: T 42W R 20W SEC 21
T _____ R _____ SEC _____
T _____ R _____ SEC _____
T _____ R _____ SEC _____
T _____ R _____ SEC _____

BLM [] FOREST SERVICE [] _____ SUBJ TO PL 359: Yes [] No []
WILDERNESS AREA [] _____

SPLIT ESTATE: N/A [] SX [] PX [] OTHER [] _____
SRHA [] Was proper Notice filed if located on SHRA Land? Yes [] No []

RECONVEYED MINERALS ON BLM LAND REQUIRE OPENING ORDER FROM 1944 TO 1993:
Open to Entry On _____ N/A []

COMMENTS/STATUS: VOID [] PARTIALLY VOID [] PVT MINERALS [] WITHDRAWN LANDS []
OTHER [] _____

[] Claimant acknowledges that portions of the following claim(s) site(s) may be void or voidable.

Printed Name of Claimant _____ Signature of Claimant _____

*****FINAL ADJUDICATION*****

DATE 3/27/2018 INITIALS fr

AMC 449124

Amendment to original recording
#2018-00469 02-12-2018 9:58am
Type on width measurement

When recorded mail to:
Ron Bussolotti
PO Box 1218
Quartzsite, AZ 85346

LOCATION NOTICE FOR PLACER MINING CLAIM

Amendment BLM Serial # AMC 449124

NOTICE IS HEREBY GIVEN that the Rons 3 Middle Camp

_____ placer mining claim has been located by

Ron Bussolotti whose current mailing

address is po Box 1218

Quartzsite, AZ 85346

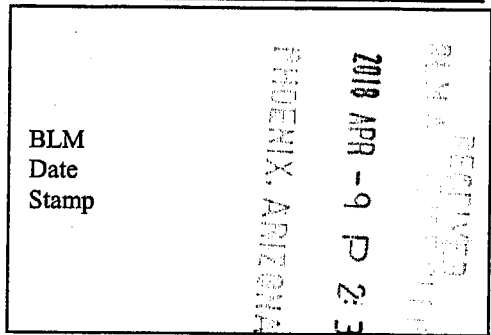

The general course of this claim is East West and it is situated in La Paz County, Arizona. This claim is 1320 feet in length and 660 feet in width.

20 Total Claim Acreage. This claim runs from the location monument on which this location notice is posted at the SW corner of the claim approximately 1320 feet in a East direction to the East end line and 660 feet in a North direction to the North end line. This claim is marked by four monuments, one at each corner of the claim.

The location monument on which this notice is posted is situated within Section 21, Township 4 N, Range 20 W, Gila Salt River Base and Meridian, Arizona. This claim encompasses

portions of the following legal subdivision(s) if located by legal subdivision or the following quarter section(s), section(s), Township(s) and Range(s) N 1/2 SW 1/4 SE 1/4

Section 21 4N 20 W, Gila Salt River Base and Meridian, Arizona.

The locality of this claim with reference to some natural object or permanent monument and additional information (if any) concerning its locality are as follows: SE corner is approx 1500 feet NW

from federal survey pin for common corners of sections
21-22-23-27 4N 20 W The above information is shown on the attached map.

DATED AND POSTED on the ground this 10 day of February, 2018.

LOCATOR(s) AGENT

Print Name(s) Ron Bussolotti

Signature(s) Ron Bussolotti

AMC 449124

Amendment to original recording
 # 2018-00469 02-12-2018 9:58am
 Typo on width measurement

OWNERS = Ron Bussolotti po Box 1218 Quartzsite, AZ 85346
 Eric Drummond po Box 7049 Rancho Santa Fe CA 92067
MINING CLAIM MAP

Lode () Placer (✓)
 Millsite ()

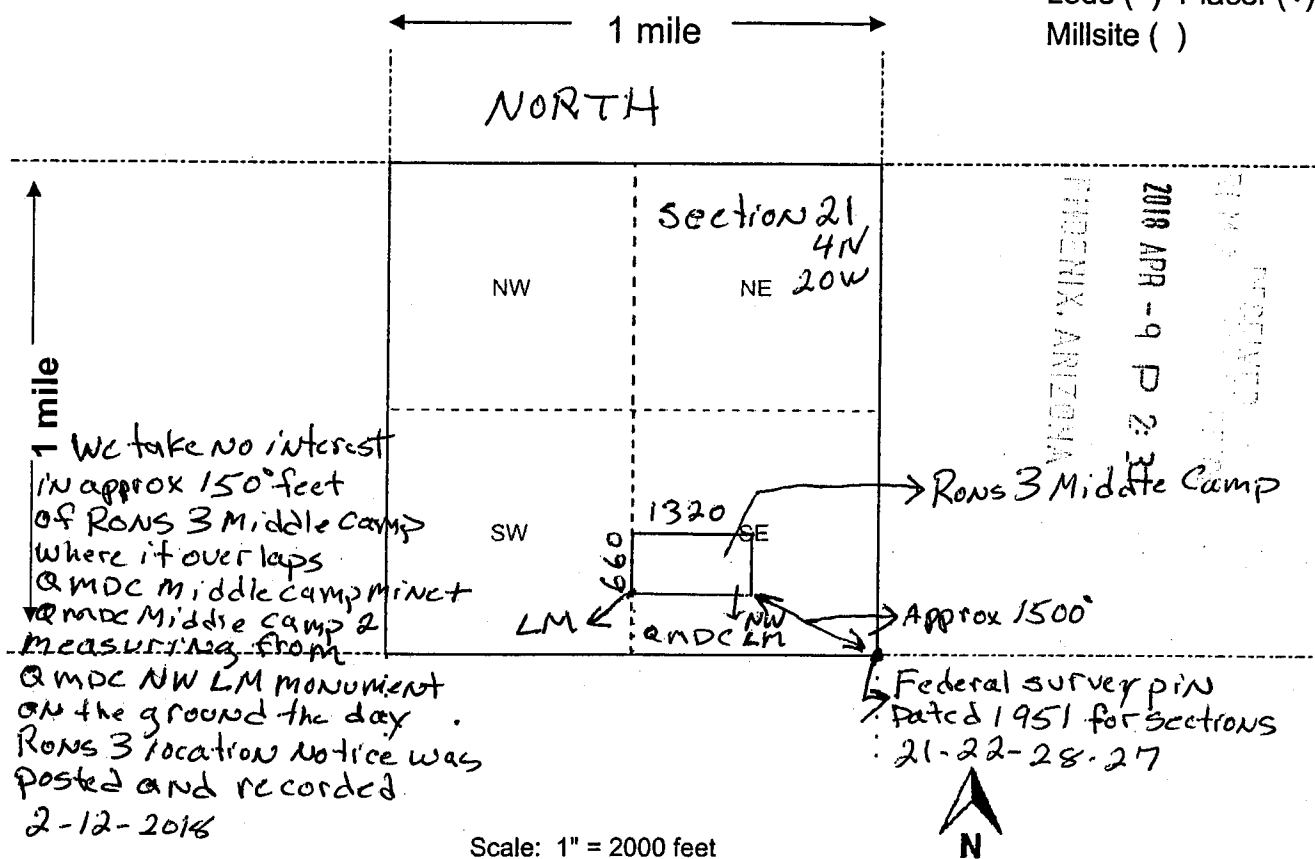

Scale: 1" = 2000 feet

1. The above map depicts the Rons 3 Middle Camp mining claim, which is located in Section (s) 21, Township 4 N, Range 20 W, Gila and Salt River Base and Meridian, La Paz County, Arizona. Total claim acreage is 20

2. The type of corner and location monuments used are as follows: Capped PVC pipe set in rock base 5' high

3. The bearings and distances in degrees and feet between claim corners and to a public land survey monument are as depicted on the map.

4. If the claim is a placer or millsite claim with exterior limits conforming to legal subdivisions of the public survey, provide a legal description of the claim _____

Form MCF100a
 Revised July 2014

RECEIVED
2018 FEB 20 P 2:31
BLM
PHOENIX, ARIZONA

LOCATION NOTICE FOR PLACER MINING CLAIM

Amendment BLM Serial # _____

NOTICE IS HEREBY GIVEN that the Rows 3 Middle
Camp placer mining claim has been located by
Ron Bussolotti whose current mailing
address is po Box 1218
Quartzsite, AZ 85346

BLM
Date
Stamp

The general course of this claim is East West and it is situated in La Paz
County, Arizona. This claim is 1320 feet in length and 520 feet in width.

15.75 Total Claim Acreage. This claim runs from the location monument on which this location notice is
posted at the SW corner of the claim approximately 1320 feet in a East direction to the
East end line and 520 feet in a North direction to the North end line. This claim is
marked by four monuments, one at each corner of the claim.

The location monument on which this notice is posted is situated within Section 21, Township
4 N, Range 20 W, Gila Salt River Base and Meridian, Arizona. This claim encompasses
portions of the following legal subdivision(s) if located by legal subdivision or the following quarter section(s),
section(s), Township(s) and Range(s) N 1/2 SW 1/4 SE 1/4
Section 21 4N 20W, Gila Salt River Base and Meridian, Arizona.

The locality of this claim with reference to some natural object or permanent monument and additional information
Rons 3 SE corner is 40' West of QMDC NE corner monument
(if any) concerning its locality are as follows: SE corner is approx 1500 feet NW
from federal survey pin for common corners of sections
21-22-23-27 4N 20W The above information is shown on the attached map.

DATED AND POSTED on the ground this 10 day of February, 2018.

LOCATOR(s) AGENT

Print Name(s) Ron Bussolotti

Signature(s) Ron Bussolotti

Form MCF102
Revised July 2014

AHC449124

OWNER = Ron Bussolotti
 PO Box 1218
 Quartzsite, AZ 85346
 phone = 802-279-9742

2018 FEB 20 P 2:31
 PHOENIX, ARIZONA

MINING CLAIM MAP

Lode () Placer (✓)
 Millsite ()

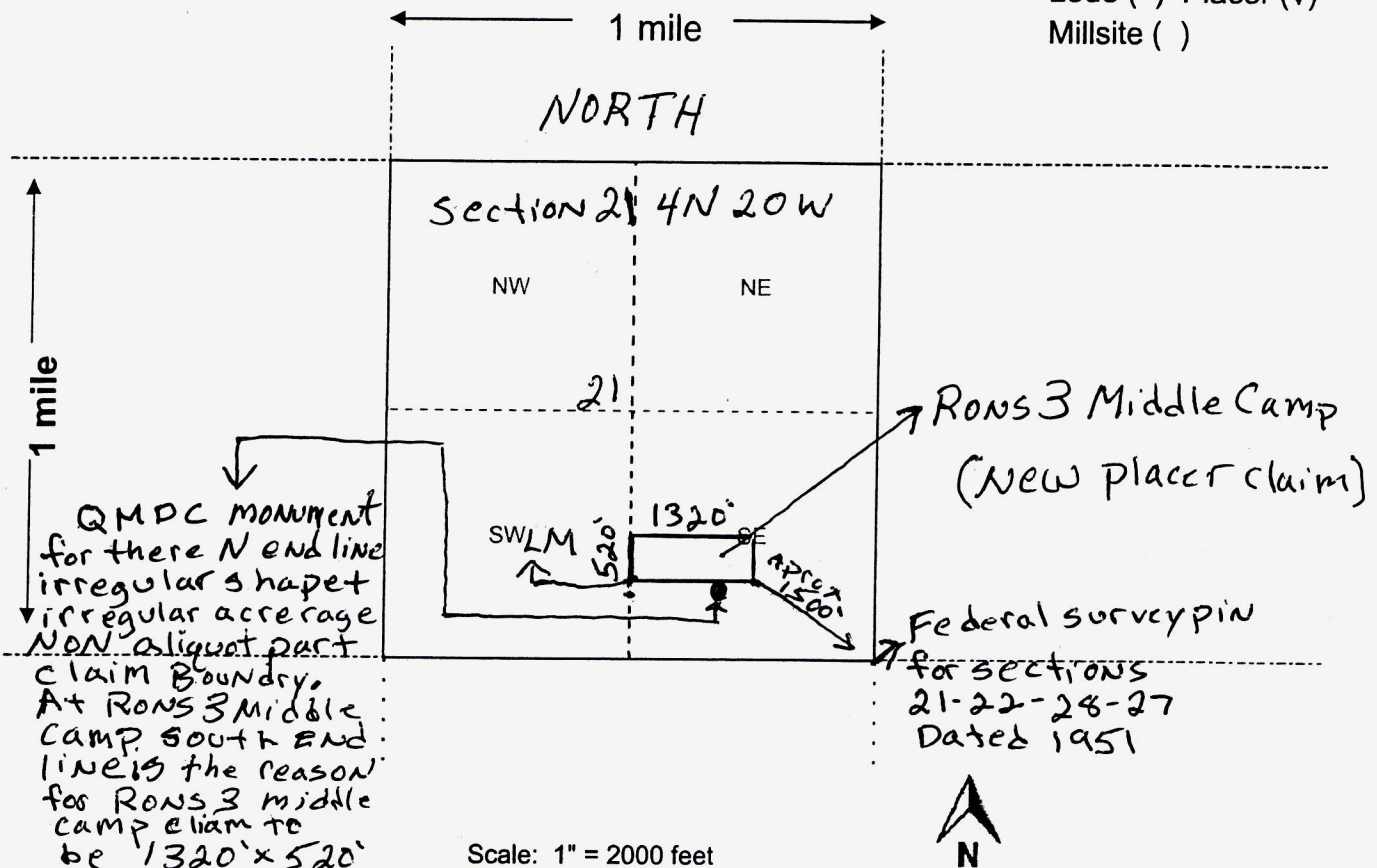

Scale: 1" = 2000 feet



1. The above map depicts the Rons 3 Middle Camp mining claim, which is located in Section (s) 21, Township 4 N, Range 20 W, Gila and Salt River Base and Meridian, La Paz County, Arizona. Total claim acreage is 15.75

2. The type of corner and location monuments used are as follows: PVC Pipe capped
Set in rock base

3. The bearings and distances in degrees and feet between claim corners and to a public land survey monument are as depicted on the map.

4. If the claim is a placer or millsite claim with exterior limits conforming to legal subdivisions of the public survey, provide a legal description of the claim _____

AHC449124

Input Parameters for Geographic Report with Land

System Id = CR

Admin State = AZ

Geo State =

Casetype Begins With

Case Disp Txt = AUTHORIZED, CANCELLED, EXPIRED, PENDING, REJECTED, VOID, WITHDRAWN

Mer Twp Rng =

Section =

Mtrs = 14 0040N 0200W 021, 14 0040N 0200W 999

Commodity =

Commodity Txt =

Pending Org =

Pend Org Decode =

Total Rows Returned: 1

RUN TIME: 10:16 AM

UNITED STATES DEPARTMENT OF INTERIOR
BUREAU OF LAND MANAGEMENT
GEOGRAPHIC REPORT WITH LAND
Sorted by Serial Number

RUN DATE: 02/26/2018
Page 1 of 1

Serial Number: AZA 035914
Total Case Acres: 1.000

<u>Casetype</u>	<u>Case Disp</u>	14	0040N	0200W	<u>Sect</u>	<u>Sur Typ</u>	<u>Sur Num</u>	<u>Suff</u>	<u>Subdivision</u>	<u>Act Pend</u>
380913	AUTHORIZED				021	ALIQ			SESW;	

PARTIALLY SURVEYED TOWNSHIP 4 NORTH RANGE 20 WEST OF THE GILA AND SALT RIVER MERIDIAN, ARIZONA

LA PAZ COUNTY

STATUS OF PUBLIC DOMAIN
LAND AND MINERAL TITLES

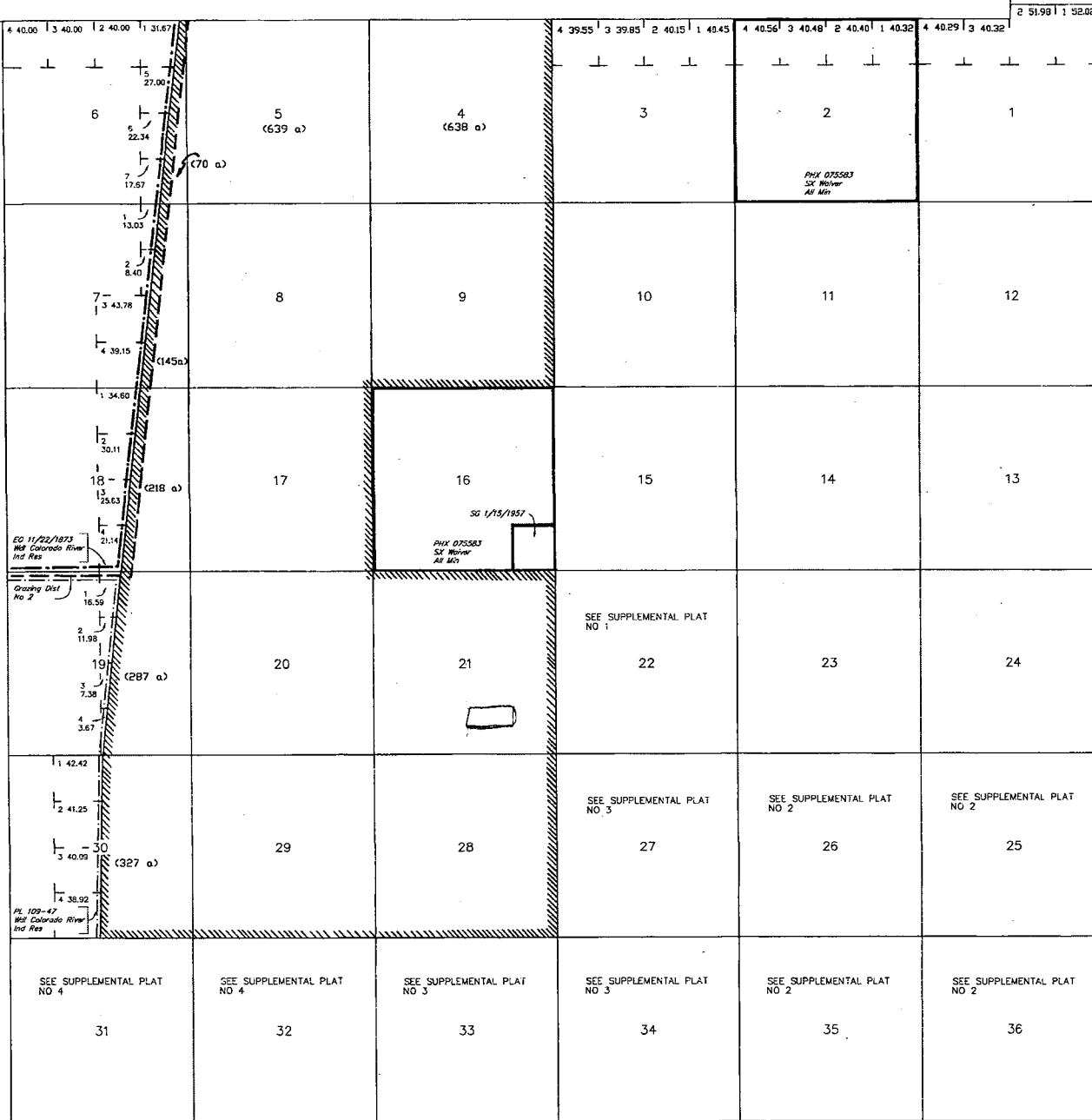

INDEX TO SEGREGATED TRACTS				
RESURVEY	ORIGINAL SURVEY			
	TRACT NO	T	R	SEC
				SUBDIVISION

FOR ORDERS AFFECTING DISPOSAL OR USE OF UNIDENTIFIED LANDS WITHDRAWN FOR CLASSIFICATION, MINERALS, WATER AND/OR OTHER PUBLIC PURPOSES, REFER TO INDEX OF MISCELLANEOUS DOCUMENTS.

PROTRACTION DIAGRAM NO 17

DIST NO 5

A 8829 R/W

Sec 28 : S1/2S1/2

Sec 29 : S1/2SE1/4, SE1/4SW1/4

Sec 30 : S1/2SE1/4

Sec 31 : NW1/4NW1/4

Lot 33°38'11"N
Long 114°15'50"W

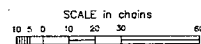

WARNING STATEMENT
This plat is the Bureau's Record of Title, and should be used only as a graphic display of the township survey data. Record hereon do not reflect the changes which may have been affected by lateral movements of rivers or other bodies of water. Refer to the costal surveys for official survey information.

CURRENT TO	GS	T	R
5-20-2006	PV	4 N	20 W

Ron Bussolotti
po Box 1218
Quartzsite, AZ
85346

PHOENIX AZ 852

16 FEB 2018 PM 6 L

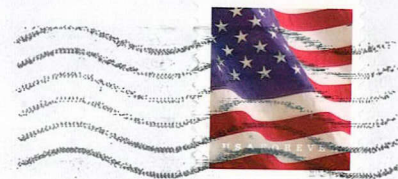

Bureau of Land Management
1 North Central Avenue
Suite 800 mining dept
Phoenix, Arizona 85004

RECEIVED
BLM ASSESSMENT OFFICE
2018 FEB 20 P 2:31
PHOENIX, ARIZONA

85004-232299

